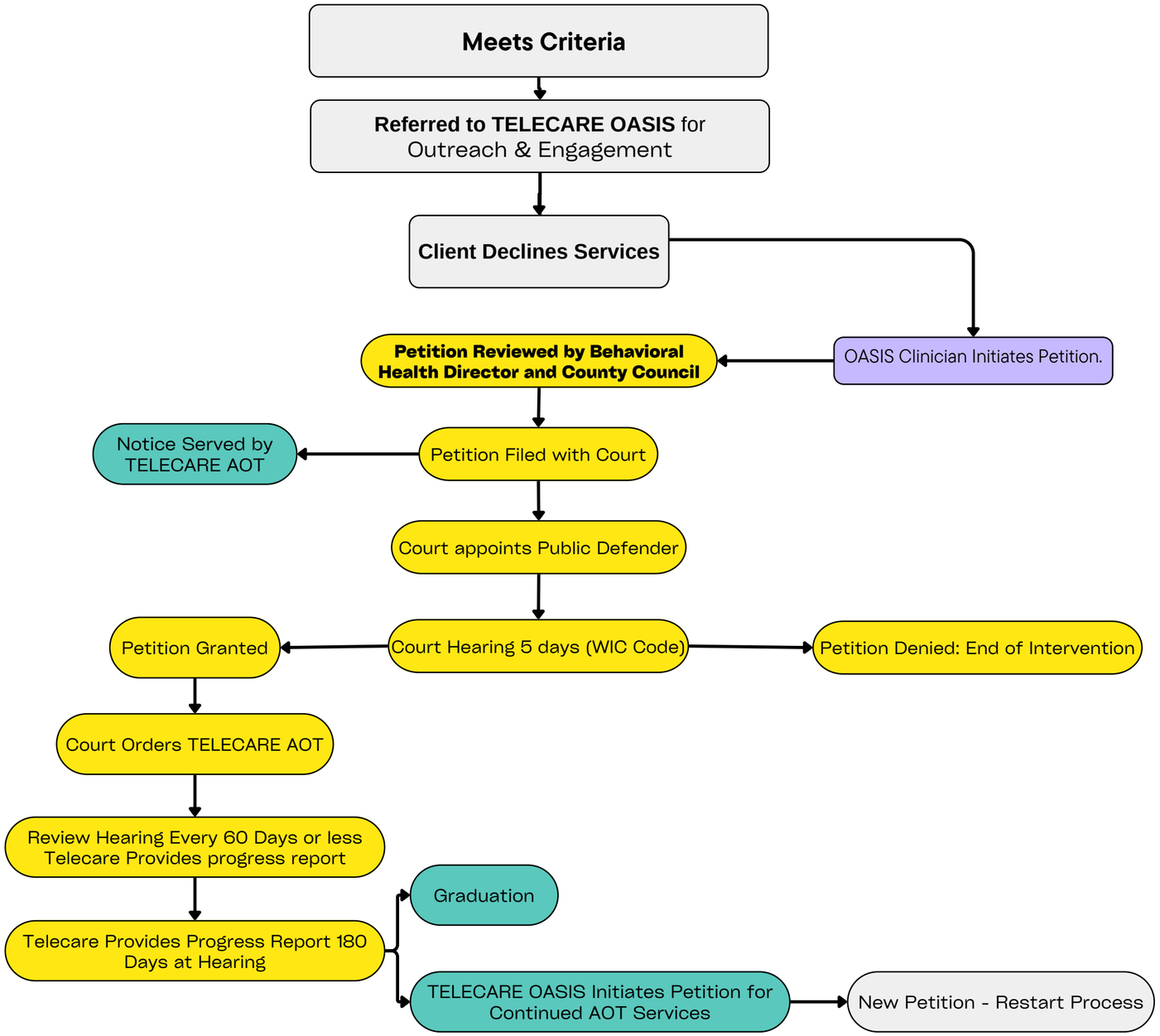AOT Court Process